

Patient report

Bio-Rad DATE: 12/28/2018
D-10 TIME: 01:25 PM
S/N: #DJ4I016123 Software version: 4.20-2
Sample ID: 10337090
Injection date 12/28/2018 01:09 PM
Injection #: 30 Method: HbA1c
Rack #: --- Rack position: 1

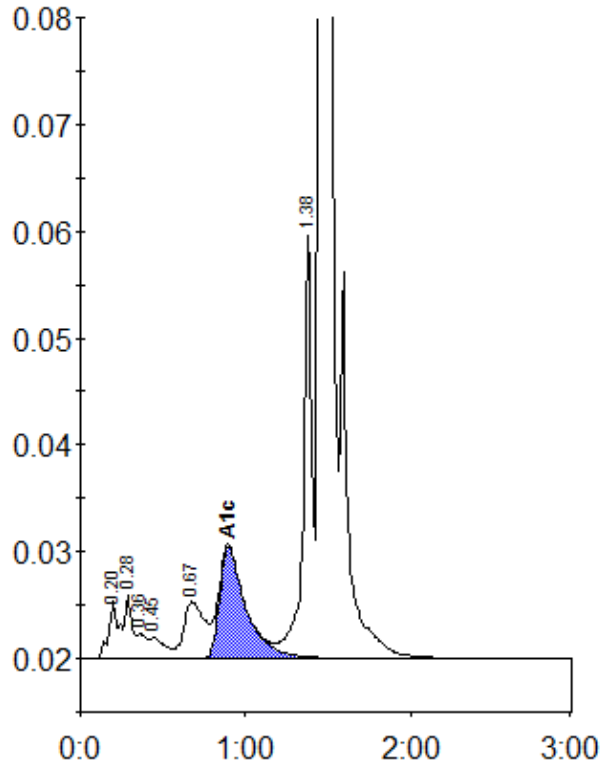

Peak table - ID: 10337090

Peak	R.time	Height	Area	Area %
A1a	0.20	5351	23561	1.0
A1b	0.28	5965	18214	0.8
Unknown	0.36	2322	9247	0.4
F	0.45	1944	12191	0.5
LA1c/CHb-1	0.67	5338	46621	2.0
A1c	0.90	10394	116323	6.8
P3	1.38	39891	138365	6.0
A0	1.45	626876	1941912	84.2
Total Area:		2306434		

Concentration:	%
A1c	6.8